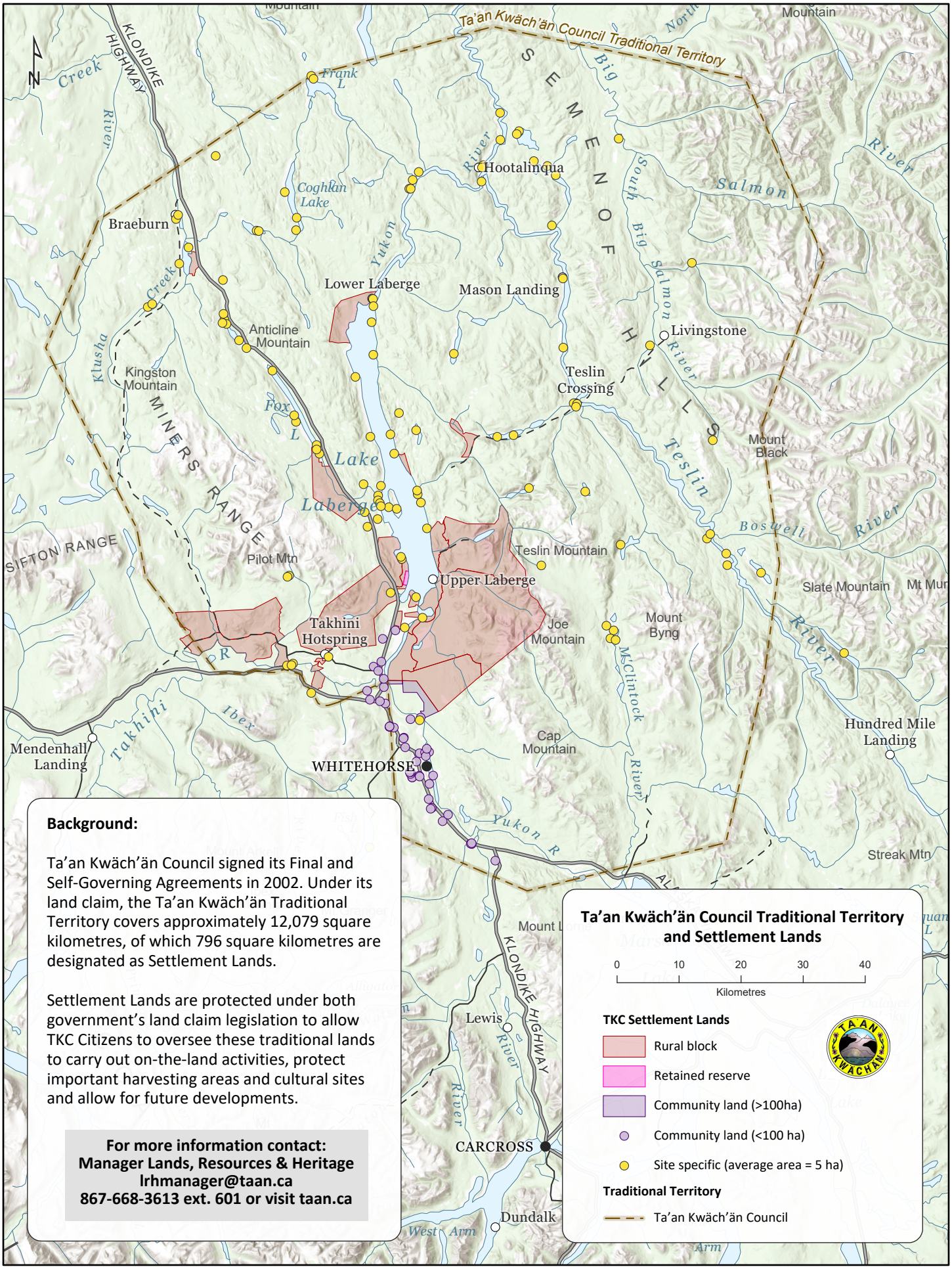

Background:

Ta'an Kwäch'än Council signed its Final and Self-Governing Agreements in 2002. Under its land claim, the Ta'an Kwäch'än Traditional Territory covers approximately 12,079 square kilometres, of which 796 square kilometres are designated as Settlement Lands.

Settlement Lands are protected under both government's land claim legislation to allow TKC Citizens to oversee these traditional lands to carry out on-the-land activities, protect important harvesting areas and cultural sites and allow for future developments.

For more information contact:
Manager Lands, Resources & Heritage
lrhmanager@taan.ca
867-668-3613 ext. 601 or visit taan.ca

Ta'an Kwäch'än Council Traditional Territory and Settlement Lands

0 10 20 30 40
Kilometres

TKC Settlement Lands

- Rural block
- Retained reserve
- Community land (>100ha)
- Community land (<100 ha)
- Site specific (average area = 5 ha)

Traditional Territory

- Ta'an Kwäch'än Council

19TKC014.003

© Ta'an Kwäch'än Council